

Employer Survey - 2011

The employee projects a professional attitude.

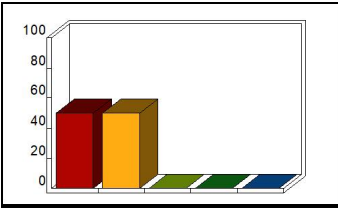

Mean: 4.50

Response	Percent
Strongly Agree	50.00
Agree	50.00
No Opinion	0.00
Disagree	0.00
Strongly Disagree	0.00

The employee demonstrates a solid foundation of knowledge in his/her field.

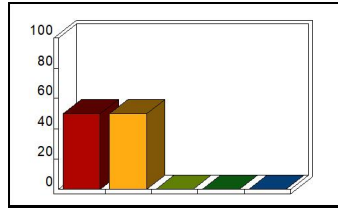

Mean: 4.50

Response	Percent
Strongly Agree	50.00
Agree	50.00
No Opinion	0.00
Disagree	0.00
Strongly Disagree	0.00

The employee uses a practical approach to problem-solving.

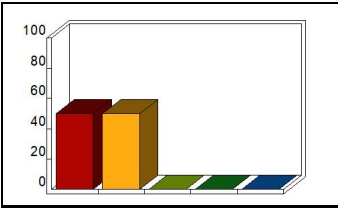

Mean: 4.50

Response	Percent
Strongly Agree	50.00
Agree	50.00
No Opinion	0.00
Disagree	0.00
Strongly Disagree	0.00

The employee keeps up-to-date in the latest advances in the field.

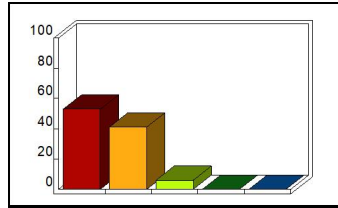

Mean: 4.47

Response	Percent
Strongly Agree	52.94
Agree	41.18
No Opinion	5.88
Disagree	0.00
Strongly Disagree	0.00

The employee is supportive of others in the workplace.

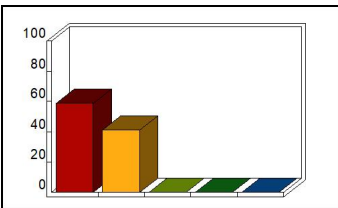

Mean: 4.59

Response	Percent
Strongly Agree	58.82
Agree	41.18
No Opinion	0.00
Disagree	0.00
Strongly Disagree	0.00

The employee has adequate breadth and depth of knowledge in his/her position.

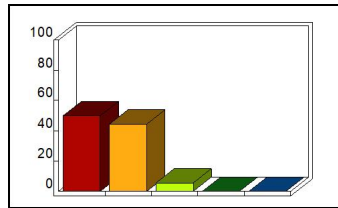

Mean: 4.44

Response	Percent
Strongly Agree	50.00
Agree	44.44
No Opinion	5.56
Disagree	0.00
Strongly Disagree	0.00

The employee demonstrates an understanding of culturally diverse populations.

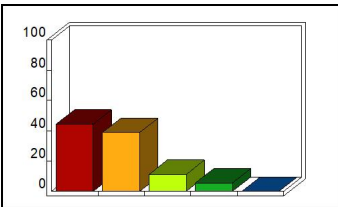

Mean: 4.22

Response	Percent
Strongly Agree	44.44
Agree	38.89
No Opinion	11.11
Disagree	5.56
Strongly Disagree	0.00

The employee uses correct oral and written English.

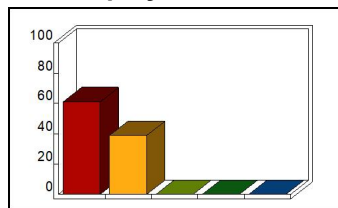

Mean: 4.61

Response	Percent
Strongly Agree	61.11
Agree	38.89
No Opinion	0.00
Disagree	0.00
Strongly Disagree	0.00

The employee shows appropriate self-discipline.

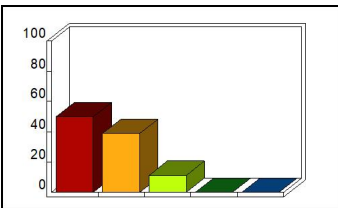

Mean: 4.39

Response	Percent
Strongly Agree	50.00
Agree	38.89
No Opinion	11.11
Disagree	0.00
Strongly Disagree	0.00

The employee accepts and respects management decisions.

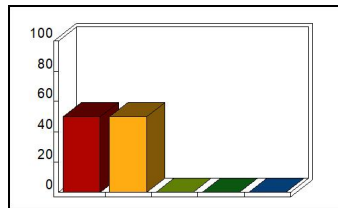

Mean: 4.50

Response	Percent
Strongly Agree	50.00
Agree	50.00
No Opinion	0.00
Disagree	0.00
Strongly Disagree	0.00